

PLAN SHOWING THE PROPOSED  
CONSTRUCTION OF RESIDENTIAL  
BUILDING AT PLOT NO. 364, SRI GANAPATHY  
NAGAR COLONY SURVEY NO. 383/1 AT 190  
SEMMANCHERI (MADRAS MAHABALIPURAM ROUTE)  
SAIDAPET TK, CHENGALPUT DIST, MADRAS  
SCALE: 1"=80" (1CM=1M)

**SPECIFICATIONS:** FOUNDATIONS AND  
LEVELLING COURSE ARE IN P.C.C. 1:4:8.  
BRICK WORK IN C.M. 1:6. ALL R.C.C. WORKS  
IN C.C. 1:2:4 MIX. WEATHERING COURSE  
WITH TWO LAYERS OF FLAT TILES LAID IN  
C.M. 1:4. PLASTERING THE WALLS IN C.M. 1:4  
CEILING PLASTERING AND FLOORING FINISHING  
IN C.M. 1:3. ALL DOORS AND WINDOWS ARE  
IN WELL SEASONED WOOD WITH TWO  
COATS OF PAINT. WHITE OR COLOUR  
WASHING FOR WALLS.

**JOINERIES:**

D DOOR	::	3'3" x 6'6"	1.00 x 1.98
D1 DOOR	::	3'0" x 6'6"	0.91 x 1.98
D2 DOOR	::	2'6" x 6'6"	0.76 x 1.98
W WINDOW	::	4'0" x 4'6"	1.22 x 1.37
W1 WINDOW	::	5'0" x 4'0"	1.52 x 1.22
V VENTILATOR	::	4'0" x 1'6"	1.22 x 0.46
G GATE	::	4'0" x 5'0"	1.22 x 1.52

	::	PROPOSAL
	::	ROADS
	::	BOUNDARY

PLOT AREA : 2640 SFT 245.39 SQ.M  
PLINTH AREA : 606 SFT 56.33 SQ.M  
PLOT COVERAGE : 23%

OWNER: *P. L. R. S. Sub.*

*V. Balasubramani*  
V. BALASUBRAMANI, B.Arch.,  
ARCHITECT  
Licenced Surveyor Regd. No. R.A. 161  
CORPORATION OF MADRAS  
No. 3, Paper Mills Road, First Floor,  
NEAR PERAMBUR CHURCH, MADRAS-14

Works Manager  
Government Central Press  
Pillar Buildings, Madras-600 079

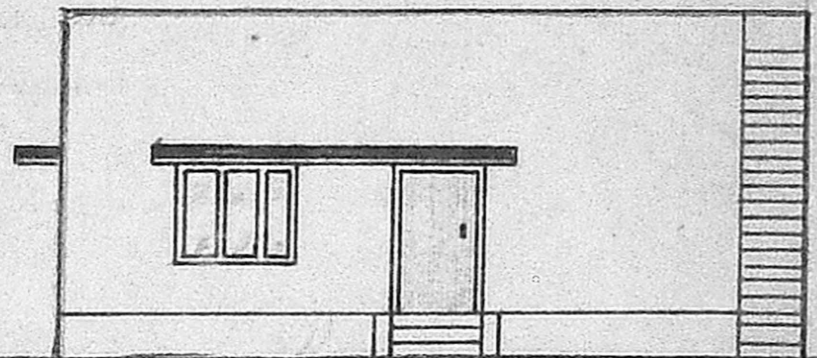

ELEVATION

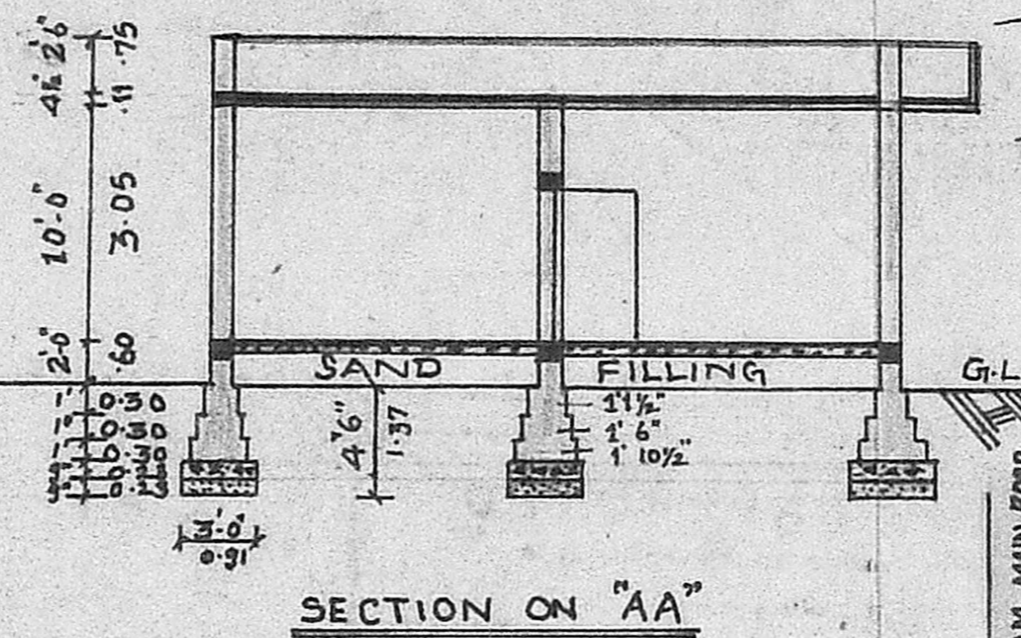
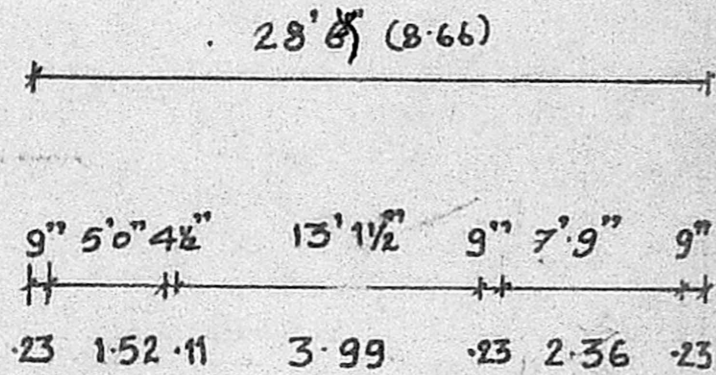

SECTION ON "AA"

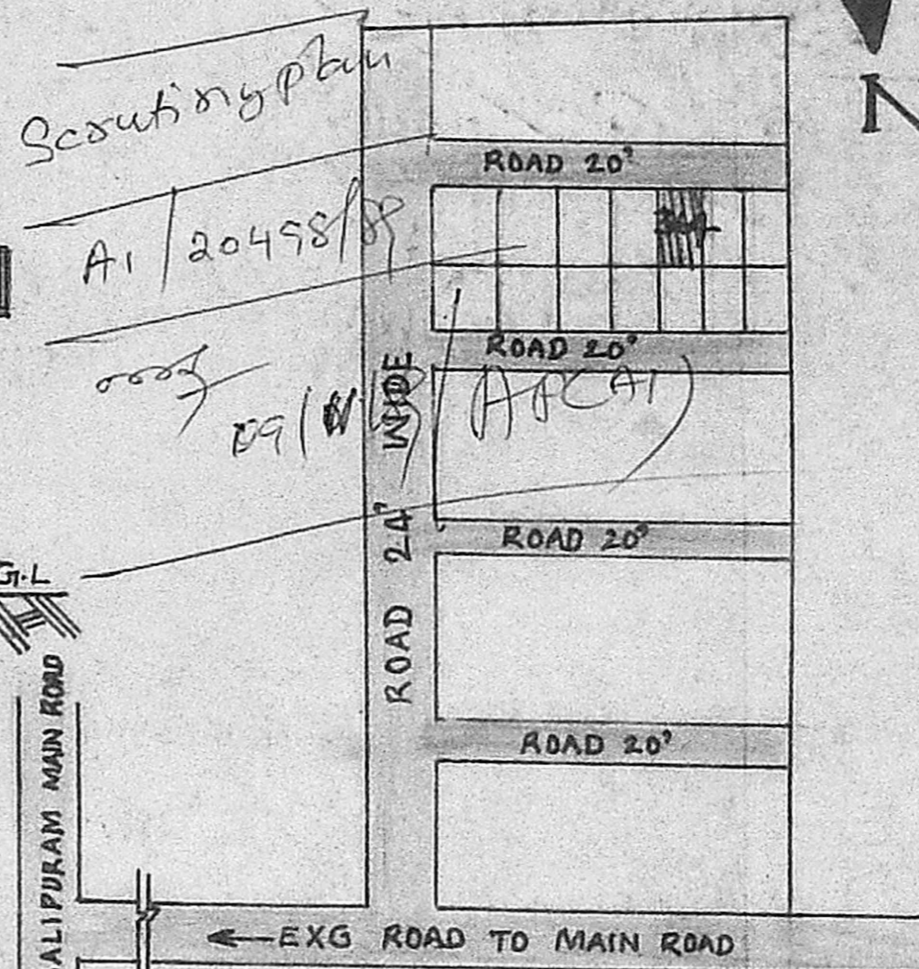

KEY PLAN (NOT TO SCALE)

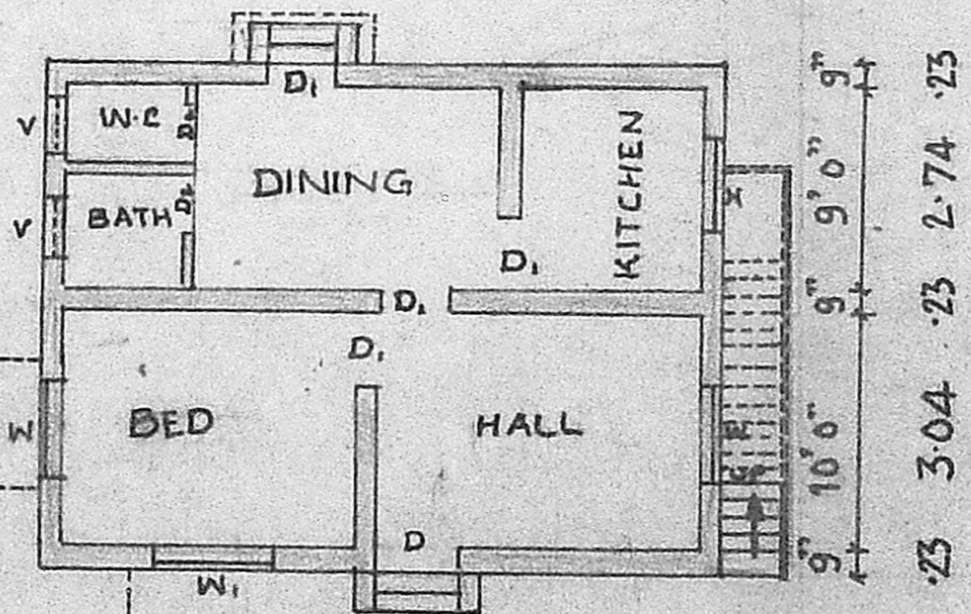

GROUND FLOOR PLAN

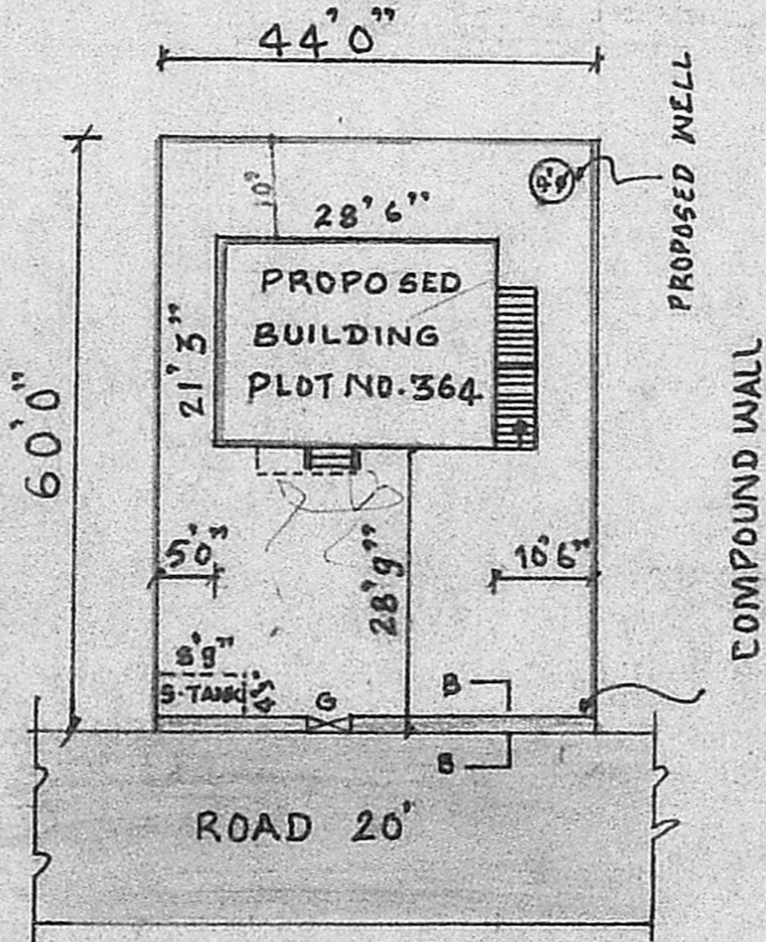

SITE PLAN 1"=16'0"

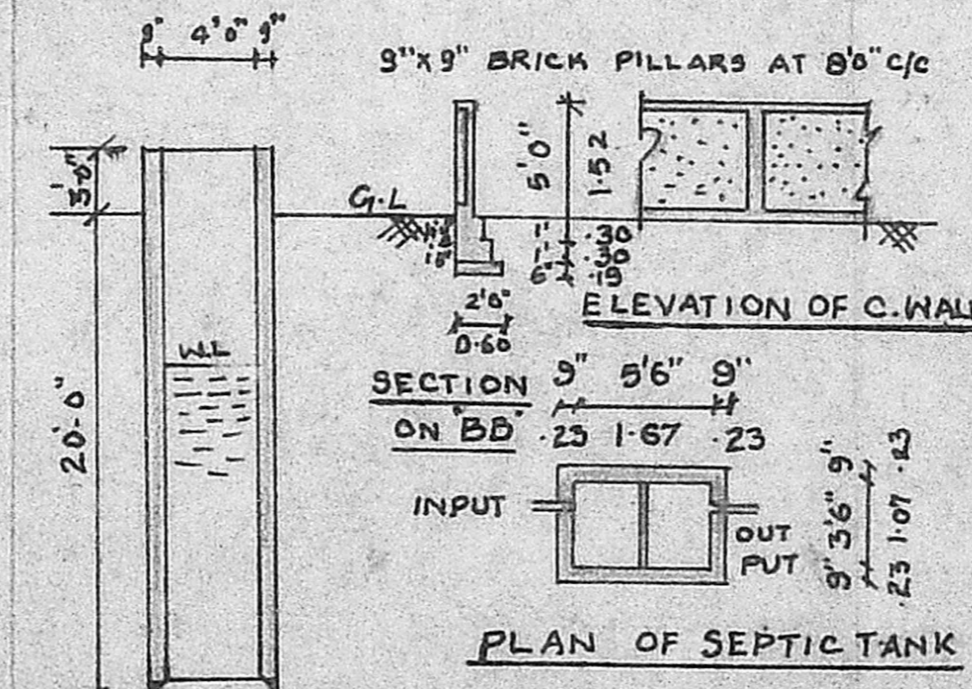

PLAN OF SEPTIC TANK

SECTION OF WELL

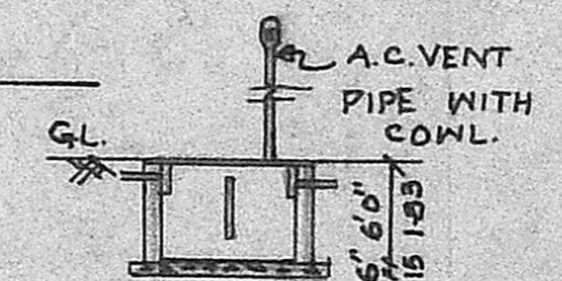

SECTION OF SEPTIC TANK

Planning Permit No. *A1/20458/88*  
**APPROVED**  
Subject to the conditions in  
this office letter.  
No. *A1/20498/88* 29/12/15  
*T. P. 29/12/18*  
FOR MEMBER SECRETARY  
MADRAS METROPOLITAN  
DEVELOPMENT AUTHORITY

